

THE CITY OF NAPOLEON

BUILDING & ZONING DEPARTMENT

255 W. RIVERVIEW

(419) 592-4010

Building Permit

Permit Number: BP2008-151

Page 1 of 1

Printed: 9/2/2008

ADDRESS:

373 Independence Ct.

Applicant

Name: Patio Enclosures Inc
Address: 3132 Sylvania

Approval Date: 8/20/2008
419-244-3886

Owners

Name: Ms. Louise Fahringer
Address: 373 Independence Ct
Napoleon, OH 43545

Phone: 419-592-1941

Contractors

Contractor Type: **Builder**

Name: Patio Enclosures Inc
Address: 3132 Sylvania

Toledo, OH 43613

Phone: 419-244-3886

Fees and Receipts:

Number	Description	Amount
FEE2008-535	Building Permit Fee (Auto)	\$23.00
FEE2008-536	State 1% fee (Calc)	\$0.23
	Total Fees:	\$23.23
RCPT2008-347		\$23.23
	Total Receipts:	\$23.23

enclosed patio

APPLICANTS SIGNATURE: _____

DATE: _____



REMINDER: YOU MUST CALL (419)592-4010 FOR AN INSPECTION?

2008



3P08-151 \$2323 OK

CITY OF NAPOLEON GENERAL PERMIT APPLICATION

THIS APPLICATION IS FOR RESIDENTIAL CONSTRUCTION INCLUDING BUILDING, ELECTRICAL, PLUMBING, MECHANICAL, DEMOLITIONS, REMODELING.

DATE: 8-19-08 JOB LOCATION: 373 Independence Ct.

OWNER: Louise Fahringer PHONE: 419-592-1941

OWNER ADDRESS: 373 Independence City, Nap. ZIP: 43545

CONTRACTOR: Patio Enclosures Inc.

PHONE #: 419-244-3886 CELL PHONE: 419-681-6194

CONTRACTOR LICENSED WITH THE CITY OF NAPOLEON?: YES NO:

Is any of the above job going to be subcontracted out? Yes No

If yes to whom: _____

DESCRIPTION OF WORK TO BE PERFORMED: 12x14 1/2 Sunroom - 3 Season
ESTIMATED COMPLETION DATE: Sept. 2008.

PLEASE MARK THE TYPE OF WORK YOU WILL BE PERFORMING

- | | |
|---|---|
| <input type="checkbox"/> A/C ADD ON | <input type="checkbox"/> REMODELING |
| <input type="checkbox"/> BOILER REPLACEMENT | <input type="checkbox"/> ROOFING |
| <input type="checkbox"/> CURBING | <input type="checkbox"/> SEWER REPAIRS** |
| <input type="checkbox"/> DECKS * | <input type="checkbox"/> SIDEWALK* |
| <input type="checkbox"/> DRIVEWAY* | <input type="checkbox"/> SIDING |
| <input type="checkbox"/> ELECTRICAL SERVICE UPGRADE | <input type="checkbox"/> STORAGE SHED* |
| <input type="checkbox"/> ELECTRICAL SERVICE NEW | <input type="checkbox"/> SWIMMING POOL* |
| <input type="checkbox"/> FENCE* | <input type="checkbox"/> FURNACE REPLACEMENT |
| <input checked="" type="checkbox"/> ADDITIONS* - <u>Sunroom</u> | <input type="checkbox"/> TEMP ELECTRIC |
| <input type="checkbox"/> FURNACE NEW | <input type="checkbox"/> WATER TAP (size _____) |
| <input type="checkbox"/> LAWN METER | <input type="checkbox"/> WINDOWS |
| <input type="checkbox"/> PLUMBING | <input type="checkbox"/> ZONING |

*PLEASE INCLUDE A PICTURE SHOWING MEASUREMENTS FROM EXISTING STRUCTURES AND PROPERTY LINES. INDICATING THE TYPE OF WORK YOU WISH TO PERFORM.

** IF WORK REQUIRES GOING INTO THE STREET A STREET BOND IS REQUIRED!

FOR PERMIT COSTS PLEASE FILL OUT REVERSE SIDE.

PERMIT COST WORKSHEET

<u>JOB</u>	<u>BASE FEE</u>	<u>TOTAL</u>
SIDING (only) TOTAL SQ ____ X 1.00 +	\$5.00 =	\$ _____
ROOFING (only) TOTAL SQ ____ X 1.00 +	\$5.00 =	\$ _____
WINDOWS / DOORS(only) # ____ X 1.00 +	\$5.00 =	\$ _____
ELECTRICAL # OF CIRCUITS ____ X 3.00 +	\$15.00 =	\$ _____
ELECTRICAL SERVICE UPGRADE	\$15.00 =	\$ _____
PLUMBING (INSIDE) replacing/ repairs	\$10.00 =	\$ _____
SEWER (OUTSIDE)	\$25.00 =	\$ _____
WATER HEATER	\$5.00	\$ _____
SHED UNDER 200 SQ FT (over 200 see chart)	\$ 5.00	\$ _____
FURNACE OR A/C (REPLACEMNT)	\$ 5.00	\$ _____
DEMOLITION (only)	\$30.00	\$ _____
SIDEWALK REPLACEMENT/ NEW	\$25.00	\$ _____
DRIVEWAY	\$25.00	\$ _____

ALL CONSTRUCTION, ALTERATIONS, REMODELING, SHEDS, DECKS & FENCES NOT LISTED ABOVE IS BASED ON COST OF WORK BEING PERFORMED.

COST OF WORK \$ 8700 (SEE CHART) \$ _____

0.00 -	250.00	0.00	11,000.00 -	11,999.00	25.00
250.00 -	1,000.00	10.00	12,000.00 -	12,999.00	26.00
1,000.00 -	1,999.00	12.00	13,000.00 -	13,999.00	27.00
2,000.00 -	2,999.00	14.00	14,000.00 -	14,999.00	28.00
3,000.00 -	3,999.00	16.00	15,000.00 -	15,999.00	29.00
4,000.00 -	4,999.00	18.00	16,000.00 -	16,999.00	30.00
5,000.00 -	5,999.00	19.00	17,000.00 -	17,999.00	31.00
6,000.00 -	6,999.00	20.00	18,000.00 -	18,999.00	32.00
7,000.00 -	7,999.00	21.00	19,000.00 -	19,999.00	33.00
8,000.00 -	8,999.00	22.00	20,000.00 -	20,999.00	34.00
9,000.00 -	9,999.00	23.00	21,000.00 -	21,999.00	35.00
10,000.00 -	10,999.00	24.00	22,000.00 -	22,999.00	36.00
			Over 22,999	Please Call	

*OTHER FEES NOT LISTED MAY APPLY

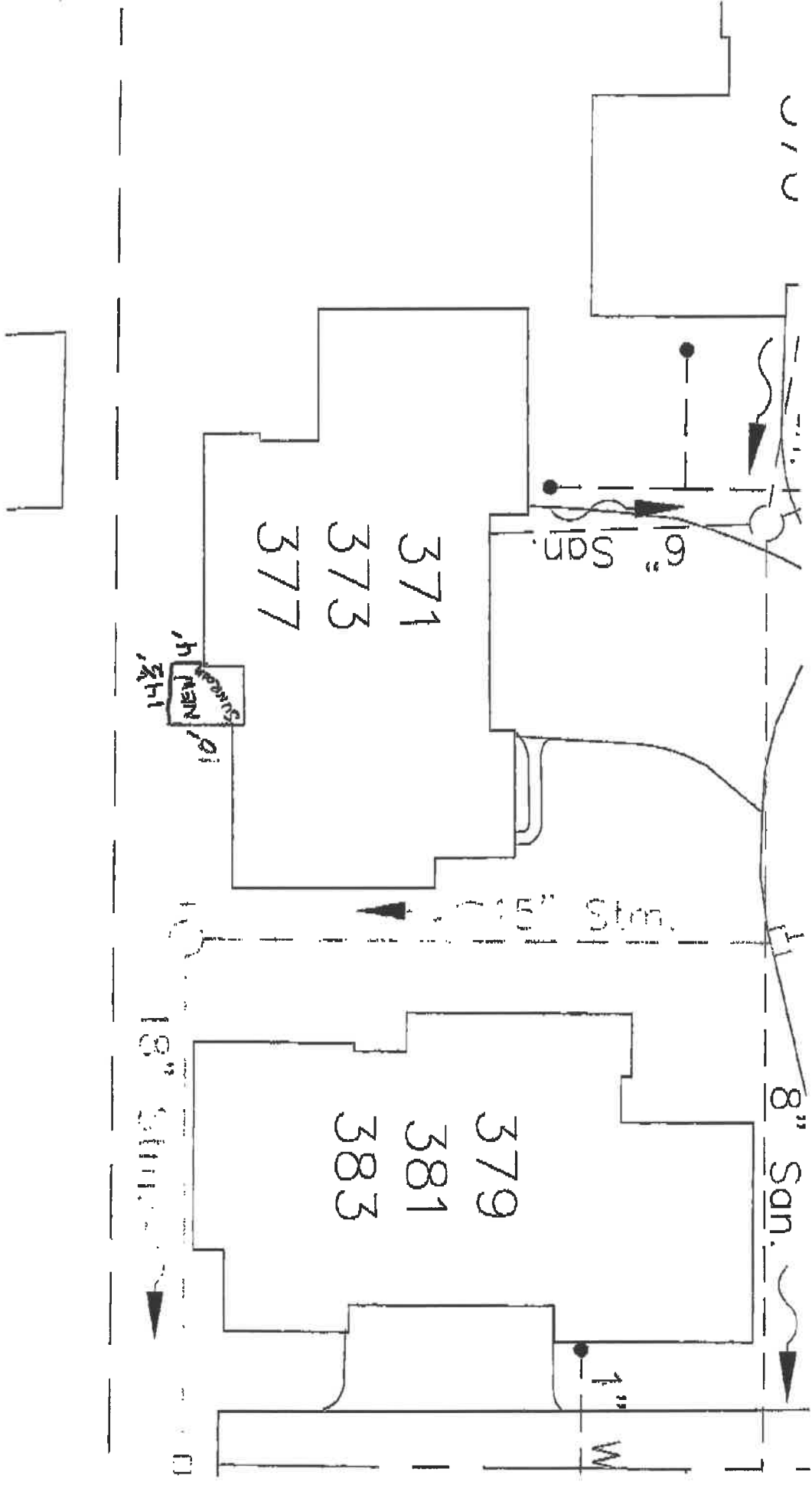

Jack Young Ent., Inc. dba



© MANUFACTURERS OF PATIO AND PORCH ENCLOSURES

TO: Napoleon
Bldg Insp.

DATE: 8-20-08

FROM: Sue

TIME:

TOTAL NUMBER OF COPIES SENT INCLUDING THIS COVER PAGE: 4

OUR FAX NUMBER IS (419) 668-1769

Please call w/ any
questions. 419-681-6194.

I will pay for permit
when I pick it up if that is
O.K.

Specs are same as Glomy on
Independence.

849 ROUTE 20 EAST, P. O. BOX 489, NORWALK, OHIO 44857
SERVING NORTHCENTRAL OHIO (419) 668-4451
NORTHWEST OHIO (419) 244-3886